

LOT 25 OF "WOODSTONE", A SUBDIVISION LOCATED IN THE NORTHWEST 1/4 OF THE NORTHEAST 1/4 AND PART OF THE SOUTHWEST 1/4 AND SOUTHEAST 1/4 OF THE NORTHEAST 1/4 OF SECTION 16, TOWN 1 NORTH, RANGE 17 EAST OF THE FOURTH PRINCIPAL MERIDIAN, LYING AND BEING IN THE TOWN OF LINN, COUNTY OF WALWORTH AND STATE OF WISCONSIN.

PROPOSED DWELLING WAS STAKED ON ACTUAL CORNERS  
WITH 10 FOOT OFFSET STAKES AS SHOWN.

PROPOSED TOP OF FOUNDATION: \_\_\_\_\_

PROPOSED HIGHEST YARD GRADE: \_\_\_\_\_

PROPOSED LOWEST YARD GRADE: \_\_\_\_\_

NOTE: PROPOSED ELEVATIONS TO BE DETERMINED BY THE ABOVE NAMED CLIENT AFTER DISCUSSION WITH EXCAVATOR/SOIL TESTER AND AFTER THE PROBABLE PERFORMANCE OF SOIL BORINGS.

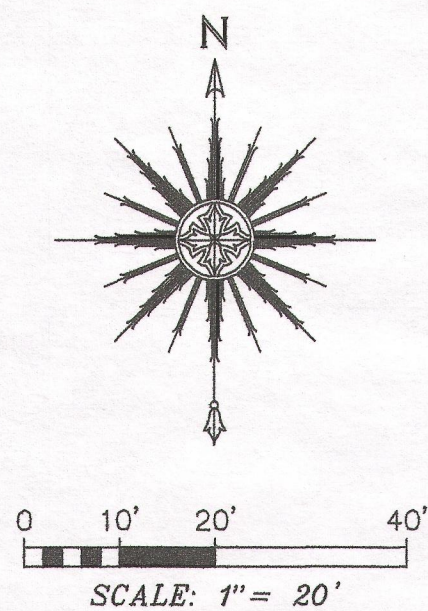
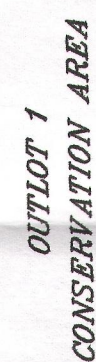
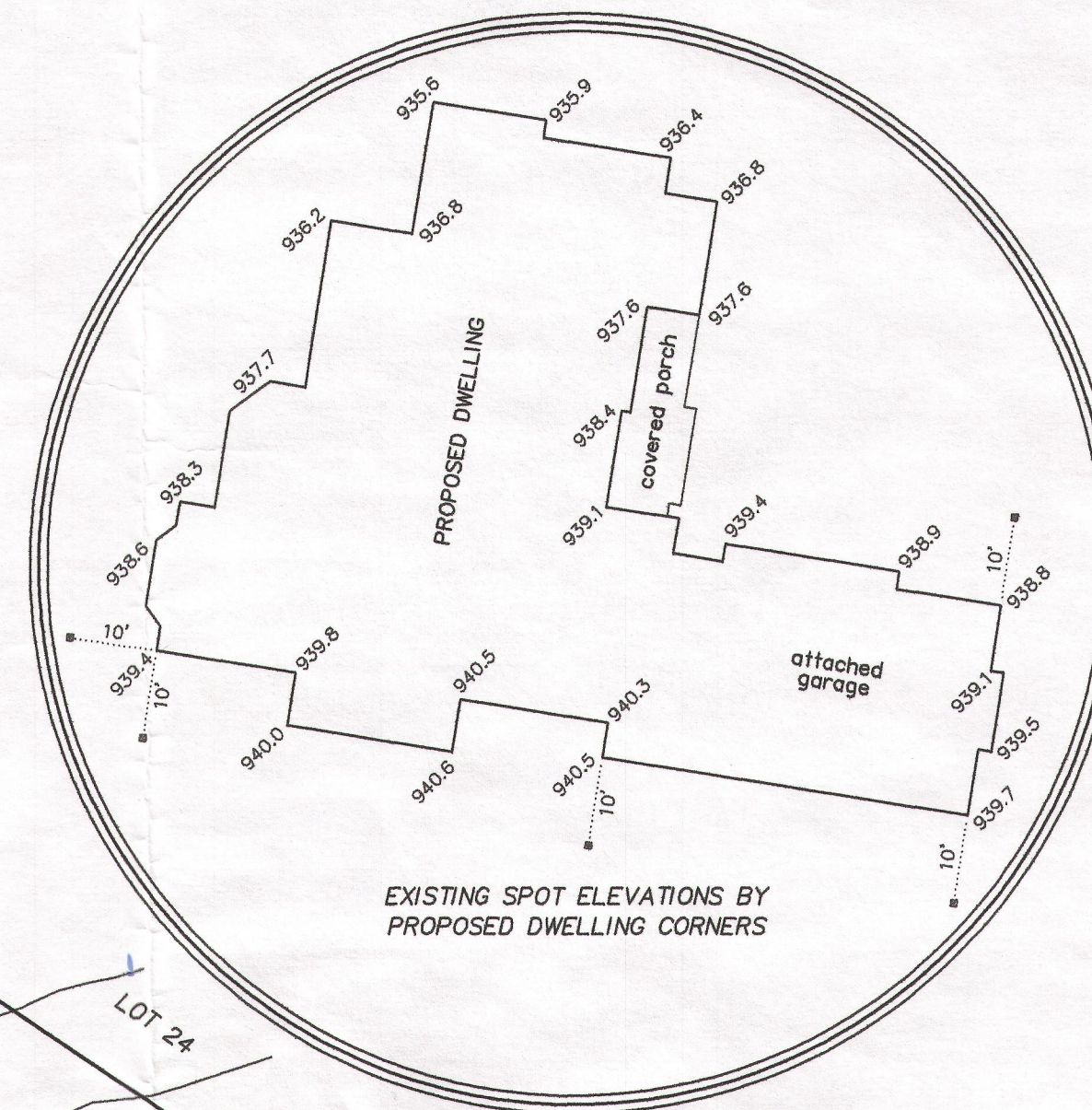

"I HEREBY CERTIFY THAT I HAVE SURVEYED THE ABOVE DESCRIBED PROPERTY AND THAT THE ABOVE MAP IS A CORRECT REPRESENTATION THEREOF AND SHOWS THE SIZE AND LOCATION OF THE PROPERTY, ITS EXTERIOR BOUNDARIES, THE LOCATION OF ALL VISIBLE STRUCTURES AND DIMENSIONS OF ALL PRINCIPAL BUILDINGS THEREON, BOUNDARY FENCES, APPARENT EASEMENTS, ROADWAYS AND ENCROACHMENTS, IF ANY."

"THIS SURVEY IS MADE FOR THE USE OF THE PRESENT OWNERS OF THE PROPERTY, AND THOSE WHO PURCHASE, MORTGAGE, OR GUARANTEE THE TITLE THERETO WITHIN ONE YEAR FROM DATE HEREOF."

**SATTER SURVEYING, LLC**

LAND SURVEYS, MAPPING AND PLANNING  
272 ORIGIN STREET  
BURLINGTON, WI 53105  
262-661-4239

NOTE: ELEVATIONS ARE BASED ON THE FLOWLINE ELEVATIONS (INVERT) OF THE 15" DIAMETER CORRUGATED METAL PIPE BEING 30 FEET IN LENGTH AND LYING 35'± SOUTH OF THE SOUTH PROPERTY LINE EXTENDED OF LOT 25 AND 35'± WEST OF THE WEST PROPERTY LINE OF LOT 25 AND BEING ON THE EAST SIDE OF FAIR OAKS DRIVE. FLOWLINE ELEVATIONS ARE 921.26' ON THE NORTH END AND 922.24' ON THE SOUTH END AS DEPICTED ON "WOODSTONE" SUBDIVISION PLAT.

○ FOUND IRON ROD  
 940.0 EXISTING ELEVATION  
 ■ 10' OFFSET STAKE  
 — 940 — EXISTING CONTOUR

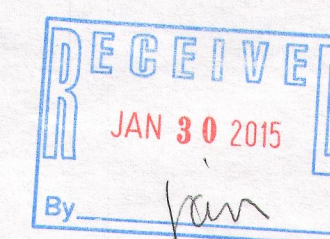

THIS IS NOT AN ORIGINAL PRINT  
UNLESS THIS SEAL IS RED.

Thomas L. Satter

---

THOMAS L. SATTER S-2850

JANUARY 20, 2014  
DATE

071409  
JOB NUMBER

IWO -25

117-3750